



GARMIN[®]
MountainFestival
· VALL DE BOÍ ·

26-28 JUN 2026
VALL DE BOÍ



LA VALL DE BOÍ

WHERE THE PYRENEES TOUCH THE SKY

- La Vall de Boí is a municipality made up of eight small population centres with a rich natural and cultural heritage. Highlights include the Aigüestortes and Estany de Sant Maurici National Park, the Romanesque churches that are UNESCO World Heritage Sites, the Fallas Festival, Unesco's Intangible Heritage, the Starlight certification, excellent gastronomy but above all a privileged environment for sports and outdoor activities throughout the year.
- Check our agenda and don't miss any activity:
www.vallboi.cat/en/agenda
- More information about sports and adventure activities:
www.vallboi.cat/en/outdoor-park-vall-de-boi
- Book your outdoor activity:
reservavalldeboi.com/es/aventura

READ MORE ABOUT LA VALL





OUTDOOR PARK
-VALL DE BOÏ-



VALLBOÏ
DE
On els Pirineus toquen el cel



www.vallboi.com



GARMIN MOUNTAIN FESTIVAL

DISCOVER THE ENCHANTMENTS OF THE VALL DE BOÍ

Three days of sports surrounded by nature, set against the spectacular backdrop of the forests, trails, and ridges of the most authentic Lleida Pyrenees. In the Vall de Boí, the Garmin Mountain Festival brings together a large community of outdoor enthusiasts every year in a unique high-mountain setting to enjoy trail running and other sports and nature activities at one of the most established and prominent outdoor festivals in southern Europe.

COME AND ENJOY THE FESTIVAL!



**THREE DAYS
OF ACTIVITIES
FOR ALL AGES**

BARRUERA

LLEIDA

HOW TO GET THERE?

BY CAR

Barcelona - Barruera 298 km (3:45 h aprox.)

Lleida - Barruera 137 km (2 h aprox.)

Zaragoza - Barruera 236 km (3 h aprox.)

Toulouse - Barruera 216 km (3 h aprox.)

BY PUBLIC TRANSPORT

*Bus service from Lleida and Barcelona to El Pont de Suert.

*Train service to Lleida.



BARRUERA

DURRO

STAFF

SHOWERS

PARKING 3

PARKING 1

PARKING 4

PARKING 2
FLOOD ZONE

H

GARMIN
Mountain Festival
VALLE DE

carado



CAMPER
ZONE

Camping is permitted only in the CAMPER ZONE. In CAR PARKS 1, 2, 3 and 4, you are not allowed to put up awnings or set up chairs. You must not occupy any more space than that strictly occupied by your vehicle.

PONT DE SUERT

— ONLY ACCREDITED

Friday 26TH JUNE
Saturday 27TH JUNE
Sunday 28TH JUNE

SERVICES IN THE FESTIVAL ZONE

-  Start zone
-  Finish zone
-  BIB pick up
-  Final refreshment
-  Foodtrucks
-  Village zone
stands + activities + stage
-  Toilette

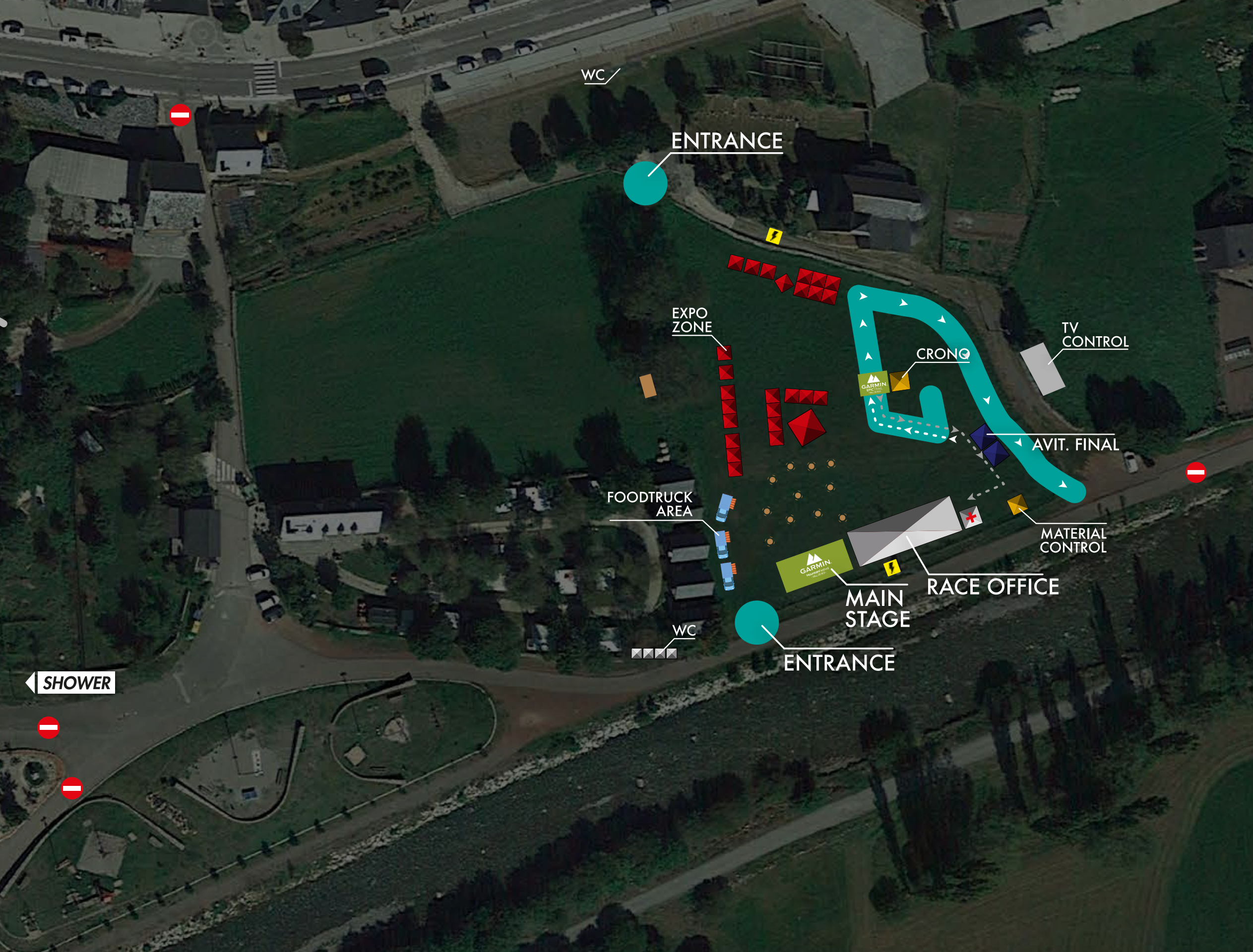



PROGRAMME

FRIDAY 26 JUNE

12:00 - 20:00h	BIB pick up (MARATHON, SKY & SPEED)	Village zone
19:00h	Presentation Garmin Mountain Festival	Stage village zone
19:30h	Talk by Pedro Hidalgo	Stand Garmin
20:30h	Mountain cinema: «Wadi Rum - Tradclimbing»	Stage village zone

SATURDAY 27 JUNE - MORNING

06:15 - 07:00h	BIB pick up MARATHON	Village zone
07:30h	Start Garmin Epic Trail MARATHON	Village zone
09:00 - 19:00h	BIB pick up SKY/SPEED	Village zone
10:00 - 12:00h	Yoga activity (1 & 2)	Village zone
10:30h	Start Epic Trail FAMILY U7	Village zone
10:45h	Start Epic Trail FAMILY U11	Village zone
10:55h	Start Epic Trail FAMILY U13	Village zone
11:00h	Children's entertainment	Stage village zone
12:00h - 13:30h	Nordic walking activity (Initiation 1)	Village zone
12:20h	Arrival first classified MARATHON	Village zone

The CLOAKROOM will be enabled on Saturday 27 from 7:00 a.m. to 7:00 p.m. (participants only)



The CLOAKROOM will be enabled on sunday 28 from 7:00 a.m. to 3:00 p.m. (participants only)

SATURDAY 27 JUNE - AFTERNOON

17:00 - 18:30h	Awards ceremony MARATHON	Stage village zone
17:00 - 19:00h	Orientation activity (1)	Village zone
17:30h	Yoga activity (3 & 4)	Village zone
18:00h	Start Marxa del Salencar - Nordic Walking Catalan Cup FEEC	Salencar
18:00 - 19:30h	Nordic walking activity (Initiation 2)	Village zone
18:30h	Race closing MARATHON	Village zone
18:30 - 19:30h	Prevention and safety workshop with Pedro Hidalgo	Stage village zone
19:30h	Awards ceremony Marxa del Salencar	Stage village zone
20:15 - 22:30h	Sunset session Vall de Boí	Stage village zone

SUNDAY 28 JUNE

07:30 - 08:30h	BIB pick up SKY	Village zone
08:00 - 09:00h	BIB pick up SPEED	Village zone
08:50h	Start Garmin Epic Trail SKY · Women	Village zone
09:05h	Start Garmin Epic Trail SKY · Men	Village zone
09:30h	Start Garmin Epic Trail SPEED	Village zone
09:40h	Start Walk in Vall de Boí	Village zone
10:00 - 12:00h	Yoga activity (5 & 6)	Village zone
10:10h	Arrival first classified SPEED	Village zone
11:00 - 12:30h	Orientation activity (2)	Village zone
11:15h	Awards ceremony SPEED	Stage village zone
11:20h	Arrival first classified SKY	Village zone
12:30h	Race closing SPEED	Village zone
13:30h	Awards ceremony SKY	Stage village zone
15:00h	Race closing SKY	Village zone

GARMIN®

FÉNIX® 8 PRO

Envía alertas SOS desde la muñeca



GARMIN EPIC TRAIL



SUNDAY 27



MARATHON | +2800M
Garmin Epic Trail Marathon
27th JUNE 2026

[DETAILS](#) [REGISTER](#)

XTEFFA
TRAIL, SUN, BIKE & HIKING
vull de boi

SATURDAY 28



SKY | +1800M
Garmin Epic Trail Sky
28th JUNE 2026

[DETAILS](#) [REGISTER](#)

XTEFFA
TRAIL, SUN, BIKE & HIKING
vull de boi



SPEED | +500M
Garmin Epic Trail Speed
28th JUNE 2026

[DETAILS](#) [REGISTER](#)



wikiloc

Accede a las rutas oficiales
de OCISPORT RUN en Wikiloc

[RULES GARMIN EPIC TRAIL](#)

YOUR ROAD TO GOZO STARTS IN VALL DE BOÍ.

The Garmin Mountain Festival Half and Full Marathons are official qualifiers for the XTERRA Trail Run World Championship. Top your division through the peaks of the Pyrenees and punch your ticket to the cliffs of Gozo in 2027.



XTERRA
TRAIL RUN WORLD SERIES



 XTERRATrailRun

X TERRA

TRAIL RUN WORLD SERIES

GARMIN EPIC TRAIL VALL DE BOÍ MARATHON

↔ 40,53km

 2.733m+

BIB PICK UP

Village zone

Friday 12:00 – 20:00h

Saturday 06:15 – 07:00h



START

Village zone - 07:30h



FINISH

Village zone



AWARDS CEREMONY

18:00h



WHAT'S INCLUDED?

- Single-use BIB and chip.
- Commemorative T-shirt.
- Refreshments during the race.
- Medical service.
- Cloakroom service.
- Finisher medal.
- Trophies for the top three finishers M/F in each category.
- XTERRA monetary prizes absolut M/F category (300€ / 200€ / 100€)
- A GARMIN watch will be awarded to the overall M/F winners.



MARATHON **3683**





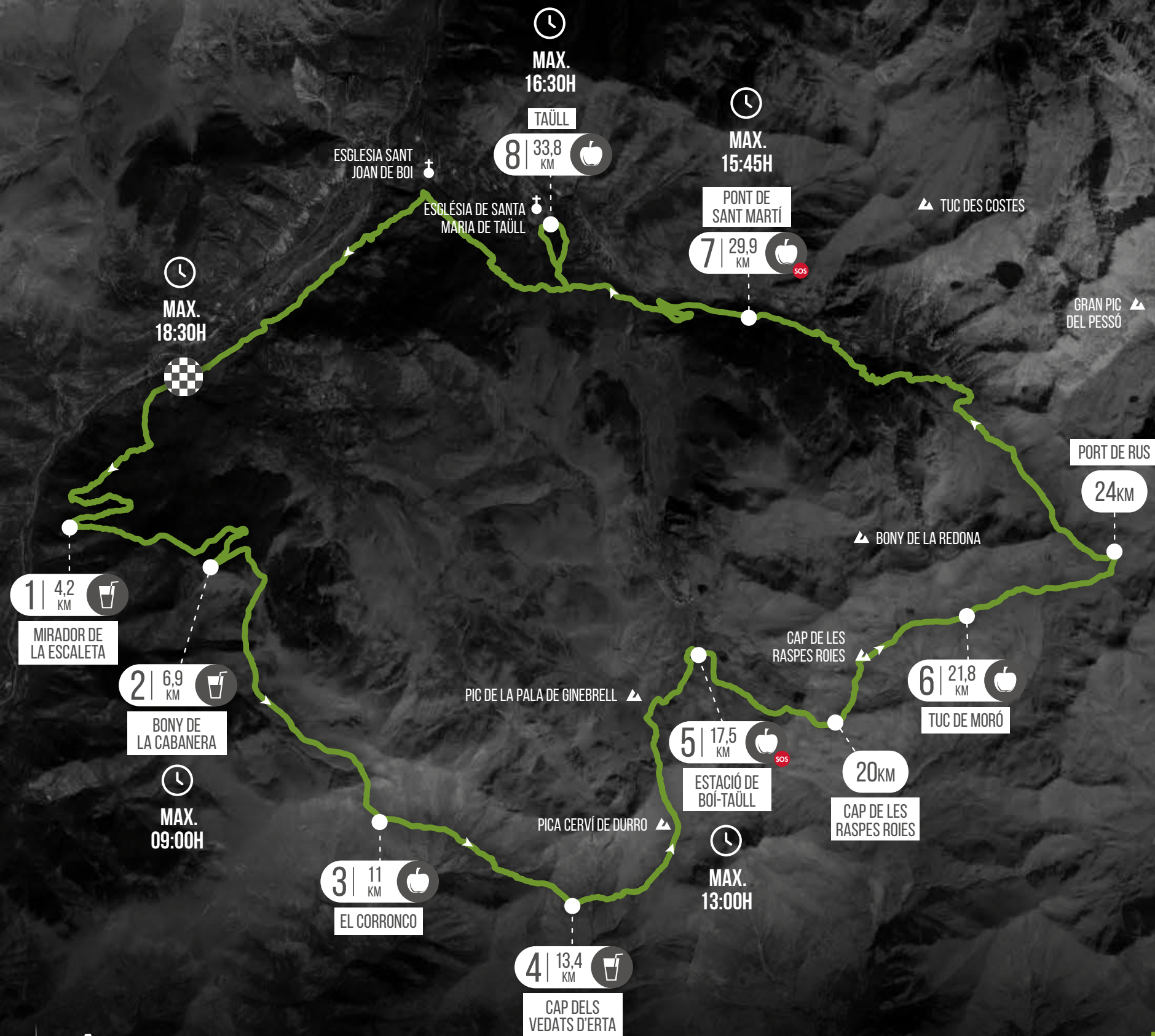

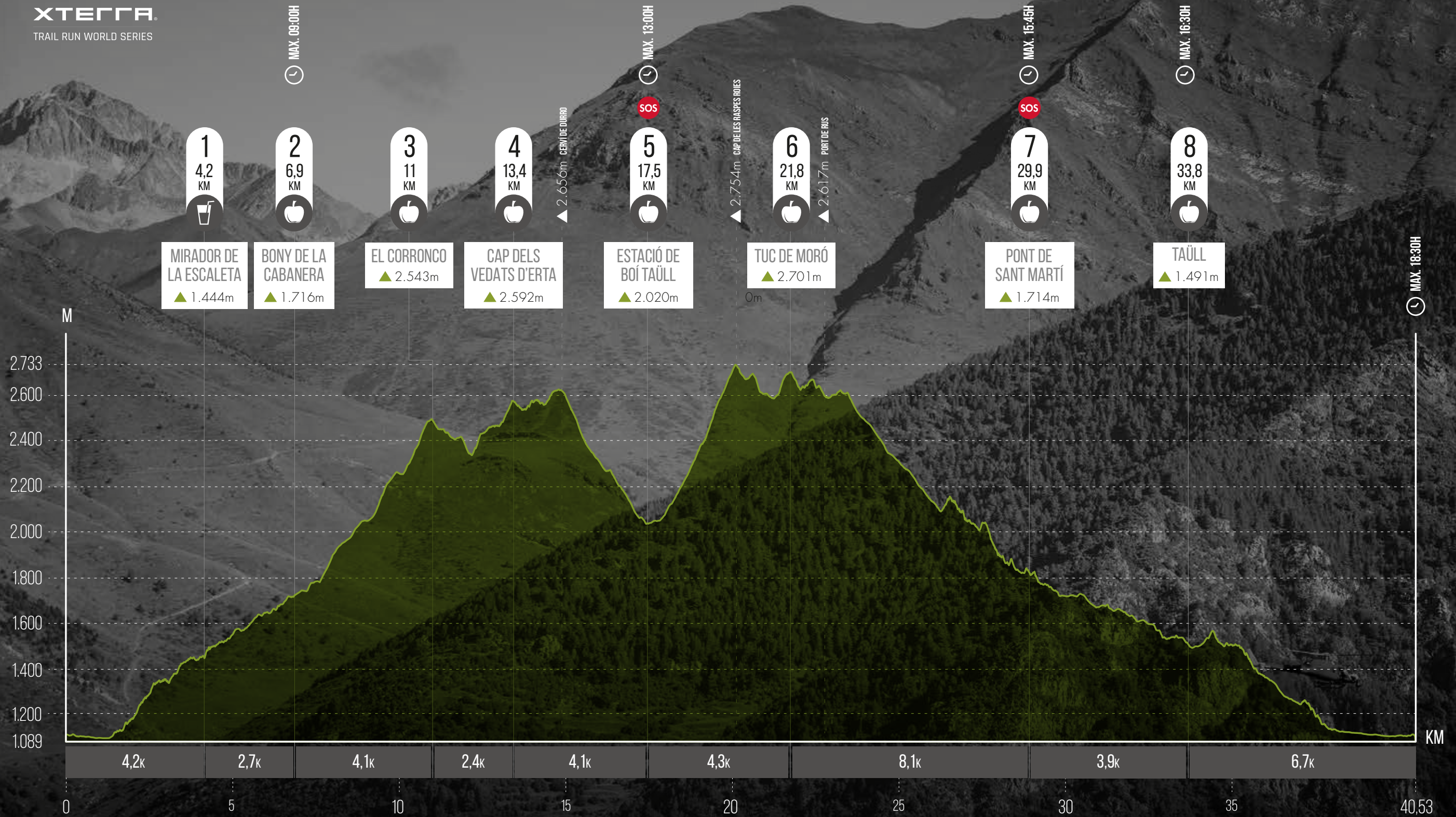

TEL. EMERGENCIA +34 638 602 777







MARATHON REFRESHMENTS

	 WATER	 DRINKS	 SUPPLEMENTS	 FRUTA	 BOLLERÍA	 CARBS
MIRADOR DE LA ESCALETA 4,2KM	✓		✓			
BONY DE LA CABANERA 6,9KM	✓	✓	✓	✓	✓	
EL CORRONCO 11KM	✓		✓	✓	✓	
CAP DELS VEDATS D'ERTA 13,4KM	✓		✓			
ESTACIÓN DE BOÍ TAÜLL 17,5KM	✓	✓	✓	✓	✓	✓
TUC DE MORÓ 21,8KM	✓		✓	✓	✓	
PUENTE DE SANT MARTÍ 29,9KM	✓	✓	✓	✓		✓
TAÜLL 33,8KM	✓		✓	✓	✓	
FINISH	✓	✓		✓	✓	✓



Water



Soft drinks



Gels | Energy bars | Sports drinks



Bananas | Watermelon
Melon | Apples | Nuts



Pastries | Waffles
Sweets | Savoury biscuits



Bread with cold cuts
and chocolate

*The contents of the liquid and solid refreshment stations may vary. Not all refreshment stations may be the same.

GARMIN EPIC TRAIL VALL DE BOÍ SKY

↔ 24,23km

📈 1.790m+

BIB PICK UP

Village zone

Friday 12:00 - 20:00h

Saturday 09:00 - 19:00h

Sunday 07:30 - 08:30h



START

Village zone

Women - 08:50h

Men - 09:05h



FINISH

Village zone



AWARDS CEREMONY

13:30h



WHAT'S INCLUDED?

- Single-use BIB and chip.
- Commemorative T-shirt.
- Refreshments during the race.
- Medical service.
- Cloakroom service.
- Finisher medal.

• Trophies for the top three finishers M/F in each category.

• XTERRA monetary prizes absolut M/F category (300€ / 200€ / 100€)

• A GARMIN watch will be awarded to the overall M/F winners.



SKY **3683**







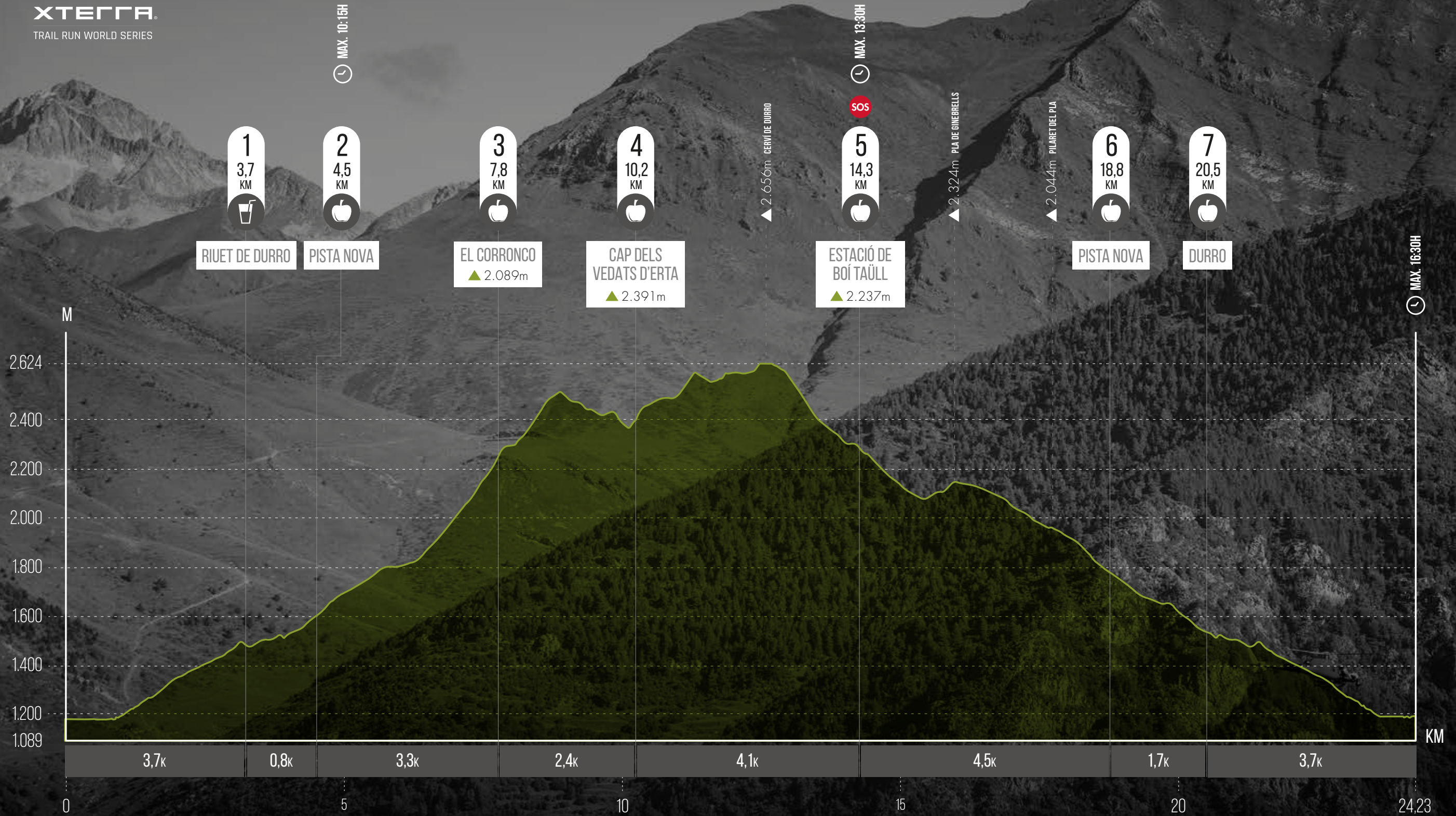

TEL. EMERGENCIA +34 638 602 777







SKY REFRESHMENTS

	 WATER	 DRINKS	 SUPPLEMENTS	 FRUIT	 PASTRIES	 CARBS
RIUET DE DURRO 3,7KM	✓		✓			
PISTA NUEVA 4,5KM	✓	✓	✓	✓		
EL CORRONCO 7,8KM	✓		✓	✓	✓	
CAP DELS VEDATS D'ERTA 10,2KM	✓		✓	✓		
ESTACIÓN DE BOÍ TAÜLL 14,3KM	✓	✓	✓	✓	✓	
PISTA NUEVA 18,8KM	✓		✓			
DURRO 20,5KM	✓		✓	✓	✓	
FINISH	✓	✓		✓	✓	✓



Water



Soft drinks



Gels | Energy bars | Sports drinks



Bananas | Watermelon
Melon | Apples | Nuts



Pastries | Waffles
Sweets | Savoury biscuits



Bread with cold cuts
and chocolate

*The contents of the liquid and solid refreshment stations may vary. Not all refreshment stations may be the same.

GARMIN EPIC TRAIL VALL DE BOÍ SPEED

↔ 11,29km

 462m+

BIB PICK UP

Village zone

Friday 12:00 – 20:00h

Saturday 09:00 – 19:00h

Sunday 08:00 – 09:00h



START

Village zone - 09:30h



FINISH

Village zone



AWARDS CEREMONY

11:15h



WHAT'S INCLUDED?

- Single-use BIB and chip.
- Commemorative T-shirt.
- Refreshments during the race.
- Medical service.
- Cloakroom service.
- Finisher medal.
- Trophies for the top three finishers M/F in each category.
- A GARMIN watch will be awarded to the overall M/F winners.



SPEED **3683**

TEL. EMERGENCIA +34 638 602 777



PUI REDÓ ▲

ERILL LA VALL

1 | 3,7
KM



▲ CORONA DEL PINAR



MAX.
12:30H



▲ ROCA DE LA FEIXA





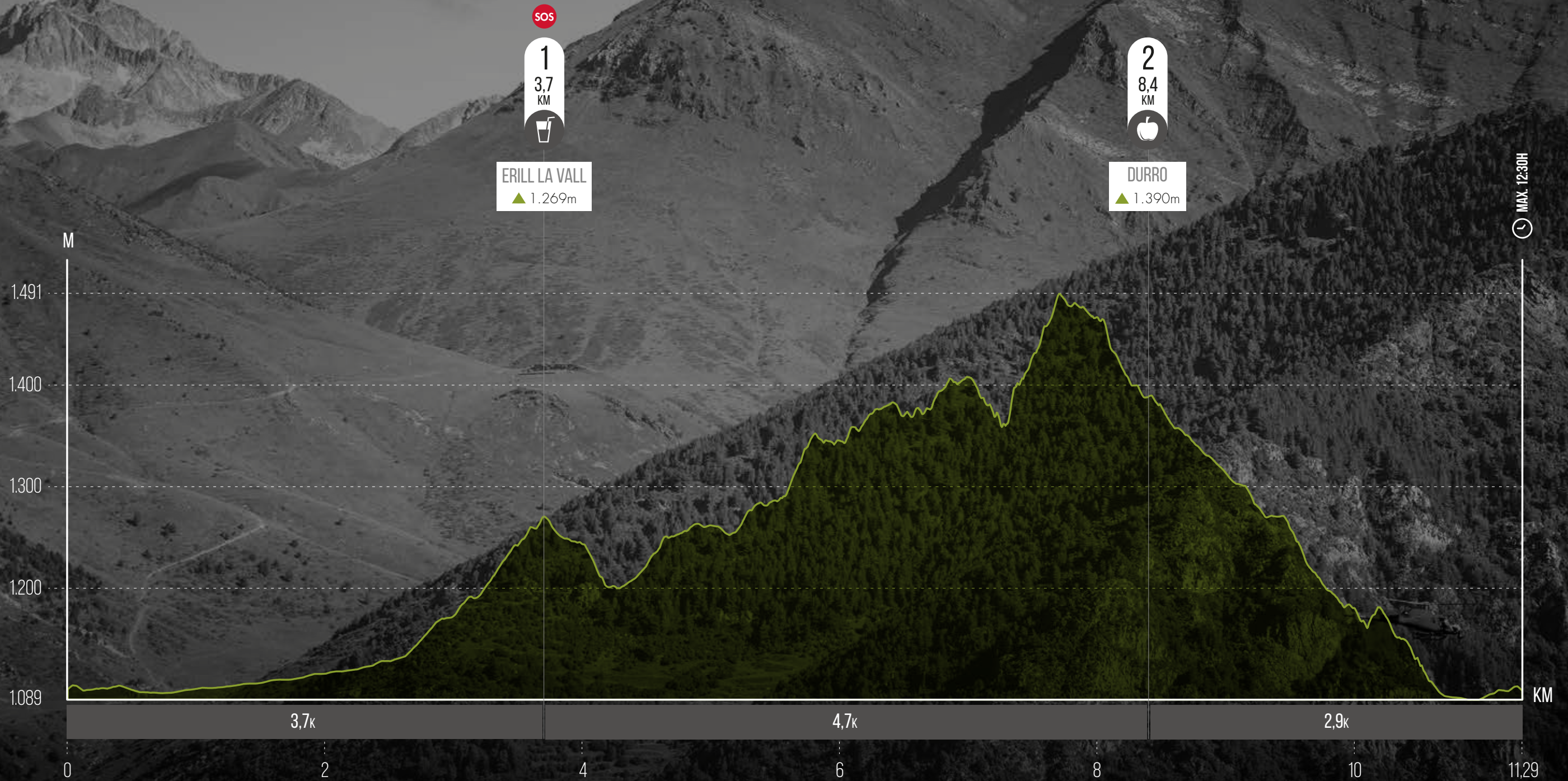

DURRO

2 | 8,4
KM





SPEED REFRESHMENTS

	 WATER	 DRINKS	 SUPPLEMENTS	 FRUIT	 PASTRIES	 CARBS
ERILL LA VALL 3,7KM	✓		✓	✓		
DURRO 8,4KM	✓		✓	✓	✓	
FINISH	✓	✓		✓		✓



Water



Soft drinks



Gels | Energy bars | Sports drinks



Bananas | Watermelon
Melon | Apples | Nuts



Pastries | Waffles
Sweets | Savoury biscuits



Bread with cold cuts
and chocolate

*The contents of the liquid and solid refreshment stations may vary. Not all refreshment stations may be the same.





MANDATORY EQUIPMENT

APPAREL & EQUIPMENT A | COMPULSORY

	42K	24K	12K
Mountain running shoes and socks	✓	✓	✓
Thermal or survival blanket (min. 1,4 x 2m)	✓	✓	
Hydration pack (min. 1l)	✓	✓	
Backpack or equivalent	✓	✓	
Waterproof jacket with hood and heat-sealed seams (>10,000 Schmerber)	✓	✓	
Food supplies: gels, bars, fruit...	✓	✓	
Thermal base layer (min. 180g)	✓		
Long leggings or three-quarter-length leggings with leg sleeves	✓		
Cap, neck gaiter or similar garment that covers the entire head	✓	✓	
Mobile phone that is switched on with a fully-charged battery	✓	✓	✓
Whistle	✓		
Re-usable cup for refreshments	✓	✓	✓

APPAREL & EQUIPMENT B | ACCORDING TO WEATHER FORECAST

	42K	24K	12K
Waterproof trousers	✓		
Thermal base layer (min. 180g)		✓	
Leggings or trousers		✓	
Gloves	✓		
Waterproof jacket with hood and heat-sealed seams (>10,000 Schmerber)			✓
Thermal t-shirt	✓		

Joma GRIP

1. MUDDY CLAY TERRAIN

Deep grip and self-cleaning lugs that prevent slipping even in saturated conditions.

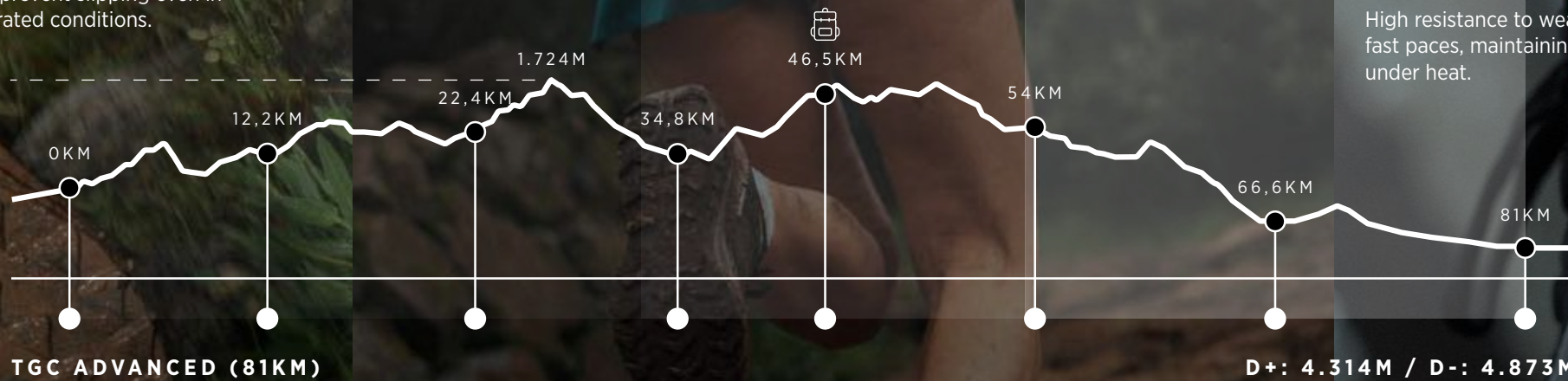

3. COMPACT TRAILS AND ABRASIVE ROCK

High resistance to wear and stability at fast paces, maintaining performance under heat.

2. WET VOLCANIC ROCK

Maximum adhesion and terrain adaptation to ensure precision and stability on critical footholds.

NEXT-LEVEL GRIP FOR ANY TERRAIN

Engineered to deliver maximum trail performance in any condition. This advanced rubber compound balances grip, durability, and responsiveness, ensuring consistent traction, precise control, and reliable performance from start to finish.





MARXA DEL SALENCAR

NORDIC WALKING CATALAN CUP FEEC & OPEN event

The Centro Excursionista Alta Ribagorça (Alta Ribagorça Hiking Centre), a local organisation linked to the Federación de Entidades Excursionistas de Cataluña (Federation of Hiking Organisations of Catalonia) (FEEC), is proposing a 10-kilometre circular walk in the Salencar area of Barruera. Over 85% of the walk takes place in natural areas, running through the region dominated by the river Noguera de Tor in the heart of the Vall de Boí.

The race consists of walking round a 1.8 km circuit, with an altitude difference of 24 M+, and finishing at the same point.

SATURDAY 27 JUNE

10:00 – 16:30h	Bib pick up Marcha del Salencar	Village zone
17:30h	Start Marcha del Salencar	Village zone
19:00h	Awards ceremony	Stage village zone

MARXA DEL SALENCAR REFRESHMENTS



AVITUALLAMIENTO DE CARRERA	✓	✓	✓
FINISH	✓	✓	✓

- Water
- Bananas | Watermelon
Melon | Apples | Nuts
- Pastries | Waffles
Sweets | Savoury biscuits

*The contents of the liquid and solid refreshment stations may vary. Not all refreshment stations may be the same.



What does the registration include?

- Liquid refreshment on the circuit
- Liquid and solid refreshment at the finish line
- Commemorative medal



Mandatory equipment

During the competition, all registered participants must wear the necessary sports equipment for the race depending on the weather conditions on the day of the race. The organisation may stipulate the mandatory use of certain equipment.

- + Walking poles
- + Equipment
- + Supervision and control of equipment and aids



Services

- Toilets
- Showers
- Changing rooms in the Barruera sports area



CATALAN CUP
OPEN EVENT

BARRUERA

NORDIC W.

10K (7 LAPS)

5K (3 LAPS)
CHILDREN'S CATEGORY



BARRUERA

NOGUERA DE TOR RIVER

NOGUERA DE TOR RIVER

TECHNICAL ZONE

REFRESHMENTS



TEST FEATURES

MODALITY

Carrera de velocidad

DISTANCE

10K: Nordic Walking Catalan Cup FEEC & OPEN test.

5K: Copa Catalana categoría Infantil.

NUMBER OF LOOPS

10,2K = 7 LAPS

5K (4,6K) = 3 LAPS

This activity is jointly organized with the **Centre Excursionista Alta Ribagorça** and the **Federació d'Entitats Excursionistes de Catalunya**.

NORDIC WALKING CATALAN CUP FEEC & OPEN test

NORDIC WALKING CATALAN CUP FEEC

- Children's - U14 (12 & 13 years old)
- Cadet - U16 (14 & 15 years old)
- Junior (16 to 17 years old)
- Absolut - O18 (more than 18 years old)

CATEGORIES OPEN TEST

Absoluta:

- First 3 women
- First 3 men

SUBCATEGORIES

- Promised (18 to 23 years old)
- Senior (24 to 39 years old)
- Veteran A (40 to 49 years old)
- Veteran B (50 to 59 years old)
- Veteran C (60 to 69 years old)
- Veteran D (more than 70 years old)

[VIEW THE RULES](#)



ACTIVITIES

GARMIN EPIC TRAIL FAMILY

In 2025, the Garmin Mountain Festival is introducing a new concept for children's races: the Garmin Family Race, a unique experience in which parents and children compete together on an exciting obstacle relay course.

The race is designed for adults and children to work as a team and share the excitement of the sport. Each team will be made up of one adult and one child or 3 people in the U13 category (1 child + 2 adults or 2 children + 1 adult), and together they must complete a circuit adapted to the child's age.

The age of the participants is established until December 31 of the year of the test.

FREE REGISTRATION

FRIDAY 26 JUNE

12:00 - 20:00h Bib pick up

19:00h Presentation of Garmin Epic Trail

SATURDAY 27 JUNE

10:30h Start Epic Trail Family U7

10:45h Start Epic Trail Family U11

10:55h Start Epic Trail Family U13

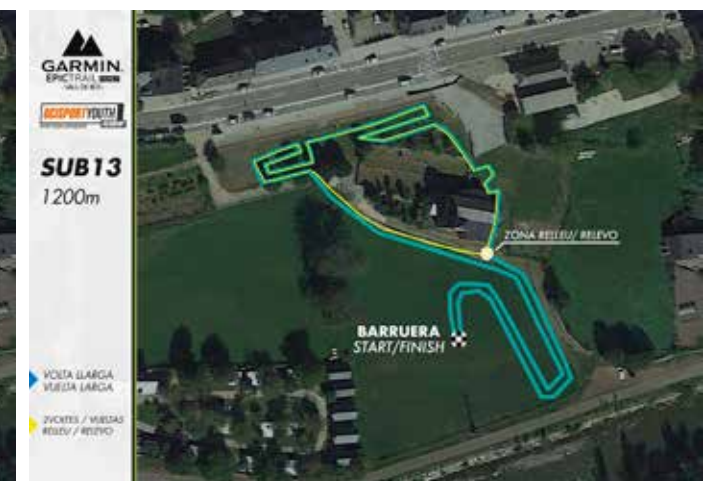
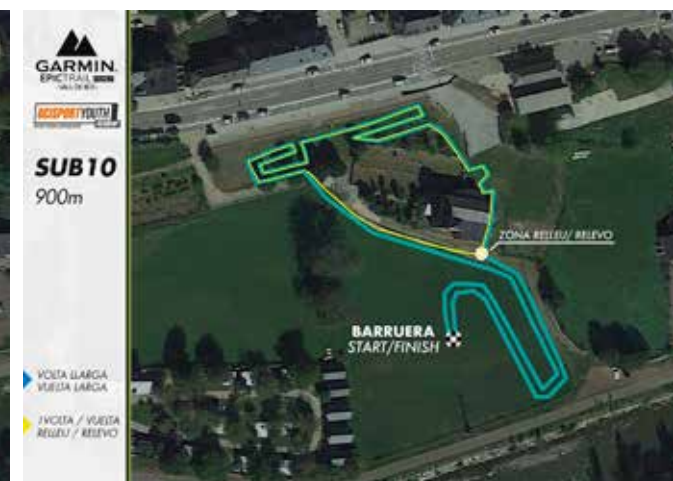
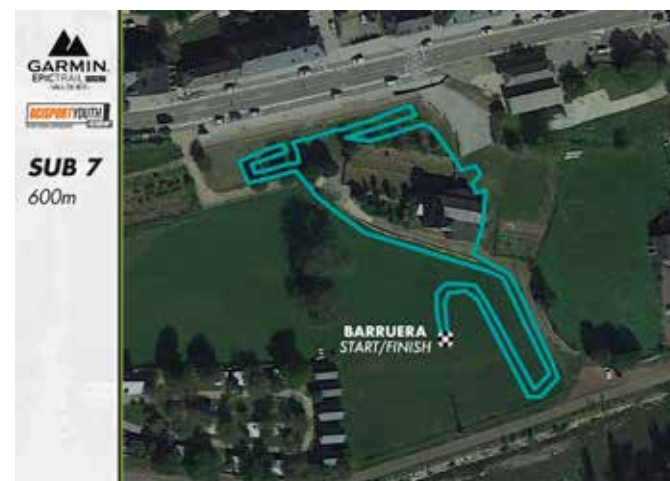

REGISTRATIONS

Online registration until 25/06/26

ATTENTION!

Depending on the number of places available, you can register in person up to 15 minutes before each session.



INITIATION NORDIC WALKING

We propose 3 activities guided by experienced instructors that will help you learn about and practice this sport, with the aim of having a training session on Saturday and a practice session on Sunday.



The Club d'Esports de Muntanya Cerdanyola organizes the activity with the aim of promoting the practice of sport in the mountains with values and promoting respect for nature and helping to preserve it.

HOW TO GET THERE

INTRODUCTION TO ORIENTATION

Ideal activity for the whole family. Map and compass orientation is an essential skill for those who enjoy outdoor activities, such as hiking, trekking or simply exploring unfamiliar areas.

MEETING POINT

YOGA

Yoga is an ancient discipline that combines physical postures, breathing techniques and meditation to promote the overall well-being of the individual. When practiced outdoors, specifically in places as magical as the Boí Valley, the benefits are multiplied, fusing the physical and mental advantages of yoga with the therapeutic gifts of nature.

MEETING POINT

SATURDAY 27 JUNE

12:00h - 13:30h Introductory session 1

18:00h - 19:30h Introductory session 2

SUNDAY 28 JUNE

09:40h Walk in Vall de Boí

SATURDAY 27 JUNE

17:00h - 18:30h Session 1

SUNDAY 28 JUNE

11:00h - 12:30h Session 2

SATURDAY 27 JUNE

10:00h - 12:00h Session 1 & 2

17:00h - 19:00h Session 3 & 4

SUNDAY 28 JUNE

10:00h - 12:00h Session 5 & 6



MOUNTAIN CINEMA

DAY: Friday, 26th June
HOOR: 20:30h
LOCATION: Village zone
DURATION: 35 minutes

[▶ VIEW TRAILER](#)

In the heart of the Jordanian desert, a group of seven friends -climbers and mountain guides- venture into one of the most spectacular and remote landscapes on the planet: Wadi Rum. Over the course of 25 days, they will tackle and explore the vast rocky labyrinth that has captivated adventurers from all over the world.

The desert, famous for its imposing rock formations and vast expanses of sand, will be the setting in which these brave climbers will not only tackle some of the most demanding rock faces, but also open up new climbing routes that will go down in the history of this unique corner of the Earth.

'Wadi Rum - Tradclimbing' is not just a story about climbing; it is a window into daily life in this remote and ancient landscape. The friends not only compete against nature and their own fears, but also immerse themselves in the local culture, spending time with Bedouin communities and learning about their traditions and customs.

Through their eyes, the viewer will witness not only a passion for climbing and exploration, but also a deep respect for an ecosystem and a culture that have stood the test of time. 'Wadi Rum - TradClimbing' is an invitation to experience an epic adventure whilst discovering the magic and mystery of Wadi Rum.



NATURAL ENVIRONMENT

HELP US COLLECT WASTE RESPONSIBLY

The National Park of Aigüestortes and Estany de Sant Maurici is located in one of the most privileged areas of the Pyrenees mountain range. Its surface area of more than 40,000 hectares is divided between four counties that have a rich natural and cultural heritage: Alta Ribagorça, Pallars Sobirà, Pallars Jussà and Val d'Aran. The Park is included in the Spanish National Parks Network and is the only one of its kind in Catalonia. Its valleys, surrounded by peaks more than 3,000 m high, treasure a magnificent representation of all the elements that characterize the high Pyrenees, both in its geological formations and in its flora and fauna. Water is perhaps the most characteristic element of the Park, whether in the form of snow, rivers, waterfalls or being part of the more than 200 lakes that are spread over its geography and that give this natural space of special protection a character unique and unrepeatable.

The Park receives more than half a million visitors each year: one of its main objectives is to make people's access compatible with the complete conservation of all its natural values. This goal is impossible to achieve without the effective involvement of all its visitors. For this reason, we ask for your cooperation and respect for the established protection regulations.

For this reason, remember that: For more information on the good environmental practices they must respect during the warm-up and the competition, visit the Good Practices Manual (FEDME)

LINK:

www.gencat.cat/mediamb/publicacions/monografies/codi_bones_practiques.pdf

ECO-RESPONSABILITY

Do not leave rubbish in nature, use the available containers, respect the flora and fauna, and strictly follow the marked route without using shortcuts. The organization will use, whenever possible, reusable or recyclable material and will proceed to selective collection (batteries, paper, plastic, etc.). The marking of the route, carried out on foot, will be collected on the same day. The course will be cleaned immediately after the last runner. Communication on paper will be reduced to a minimum, prioritizing electronic support.





Powerbar®

Black Line



SEE YOU IN LA VALL DE BOÍ

TITLE SPONSORS

GARMIN®

OFFICIAL SPONSORS

Joma

Powerbar®

carado

INSTITUTIONAL SPONSORS

VALLBOÍ DE

AJUNTAMENT DE
VALL DE BOÍ

OUTDOOR PARK
-VALL DE BOÍ-

Alta
Ribagorça
Consell Comarcal

Diputació de Lleida
La força dels municipis

esportcat

Generalitat
de Catalunya

BOÍ TAÜLL

Boí
Taüll
Resort

OFFICIAL MAPPING

wikiloc

COLLABORATOR

3cat

ORGANIZER

OCISPORT **25**
OUTDOOR EXPERIENCES 2021
2026

XTEERRA
TRAIL RUN WORLD SERIES